

Project Brief

Port of Houston Wharf 26-29 Beam Retrofit

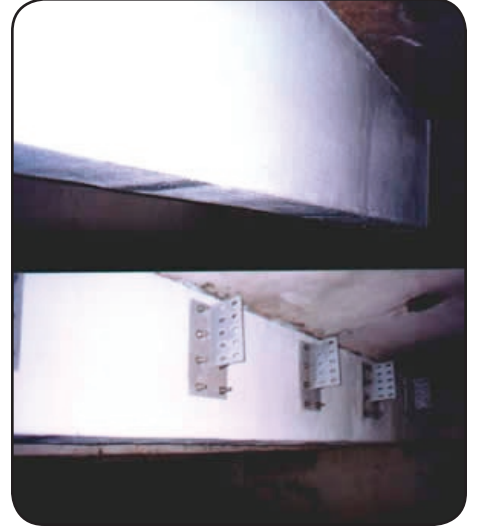

Houston, Texas, USA
1999



A single short beam spanning from Wharf 26 to 29. Shear deficient with current operational loadings. The Tyfo® Fibrwrap® System was applied to the net areas. A final layer of UV protective paint was applied to the jacket.

Fyfe Co. LLC

Nancy Ridge Technology Center

6310 Nancy Ridge Drive, Suite 103, San Diego, CA 92121-3209

Tel: 858.642.0694 **Fax:** 858.642.0947 **E-Mail:** info@fyfeco.com **www.fyfeco.com**